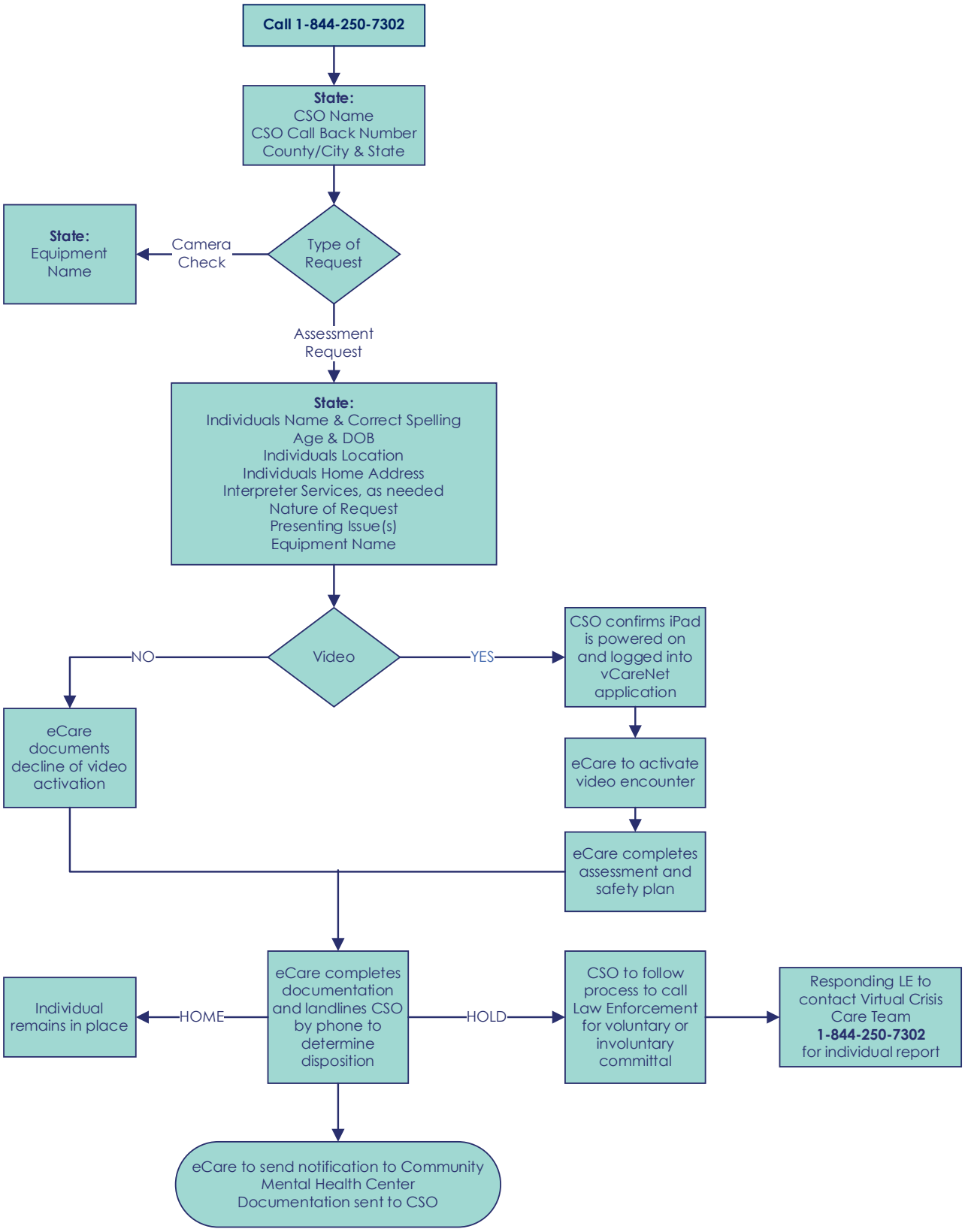Activation & Workflow | Court Services Officer